

PLAN SHOWING THE PROPOSED CONSTRUCTION OF BUILDING IN S.NOS. 1/1, 2, 3/6 AT SIRUNYAM ROAD NALLUR VILLAGE, PONNERI TALUK, CHENGAI M.G.R. DISTRICT. SCALE 1"8"0" OR 1:100.

FOR:- STORAGE OF PULSES AND FOOD GRAINS.

R. Plan  
7/12/91  
0/2

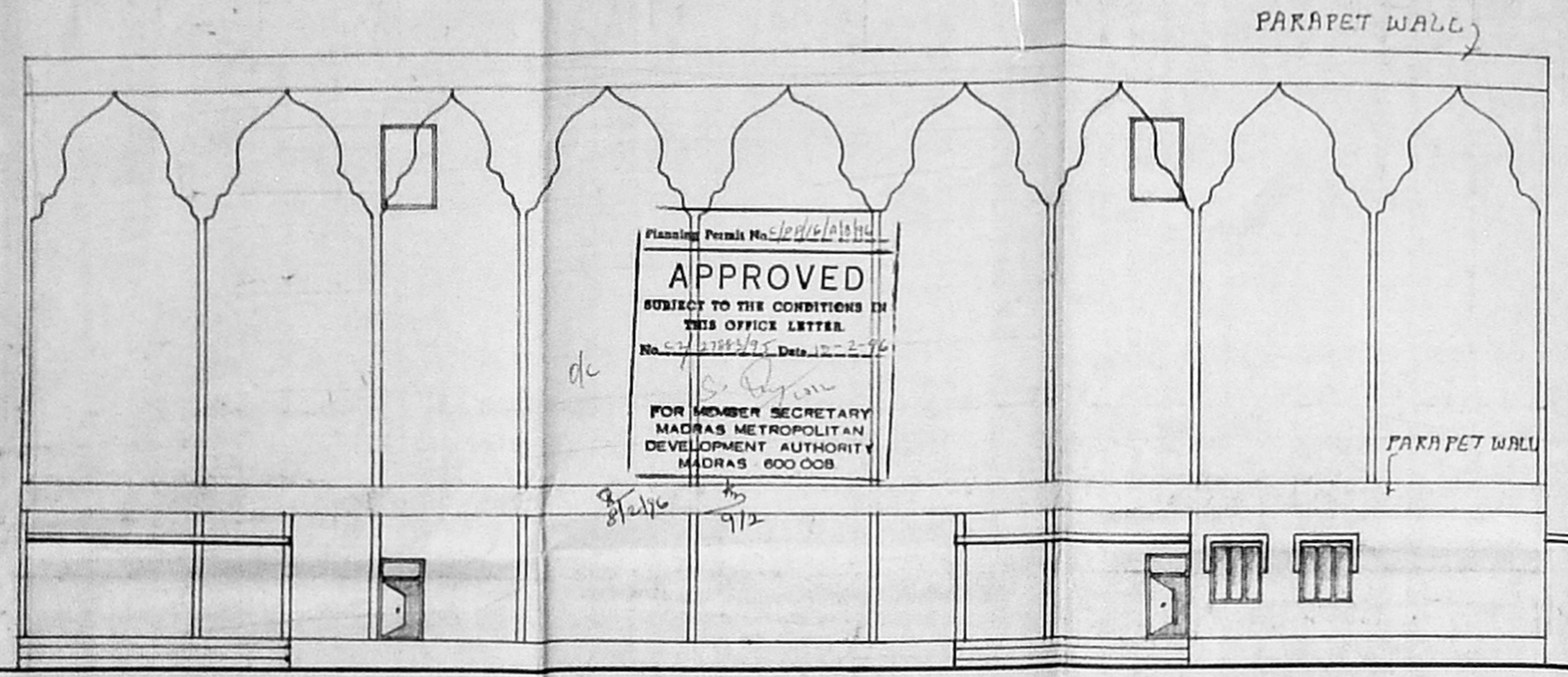

FRONT ELEVATION

APPROVED  
SUBJECT TO THE CONDITIONS IN THIS OFFICE LETTER  
No. 107/91/107  
Date 12-12-91  
FOR MEMBER SECRETARY  
MADRAS METROPOLITAN  
DEVELOPMENT AUTHORITY  
MADRAS 600 008

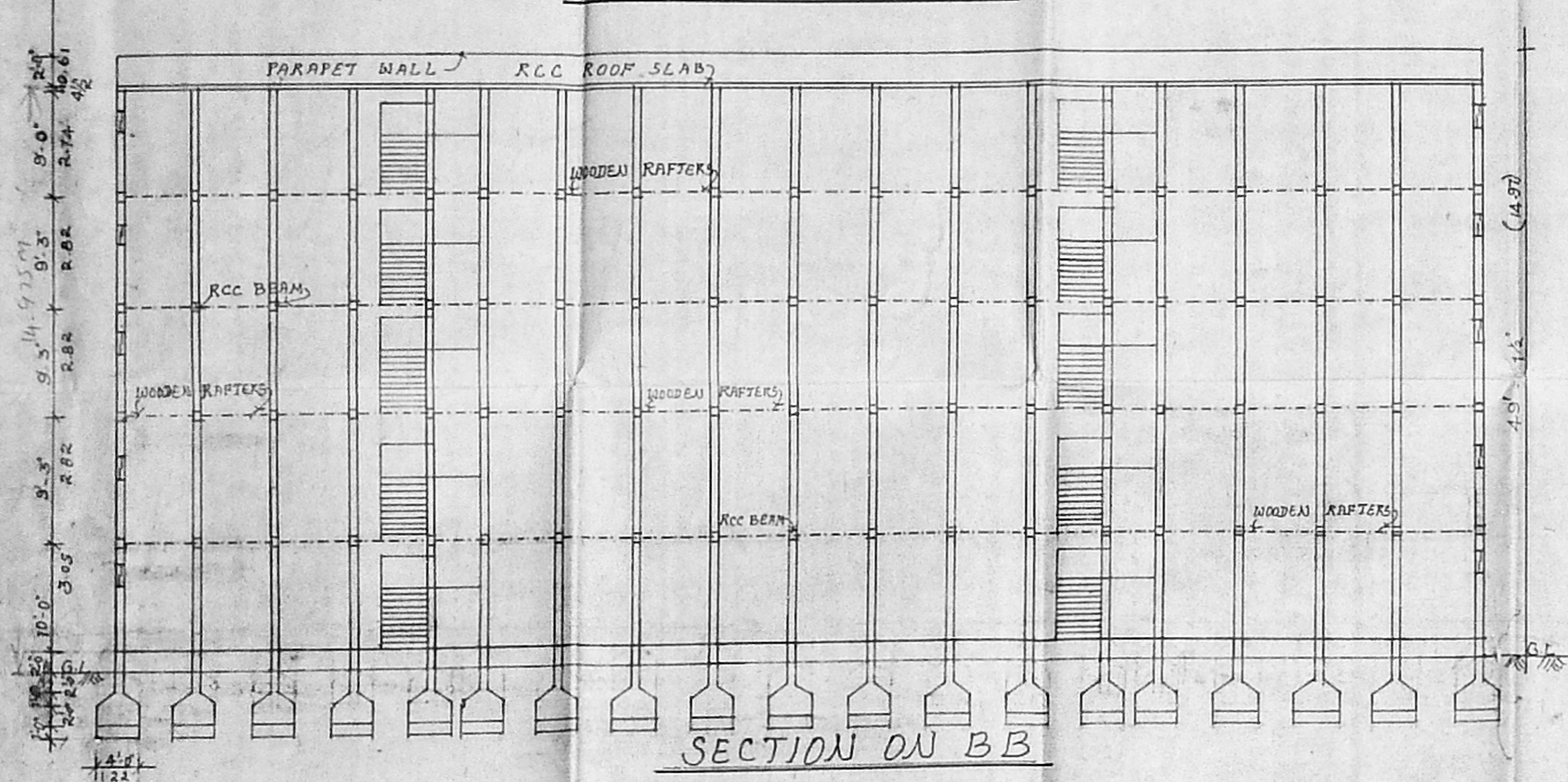

SECTION ON BB

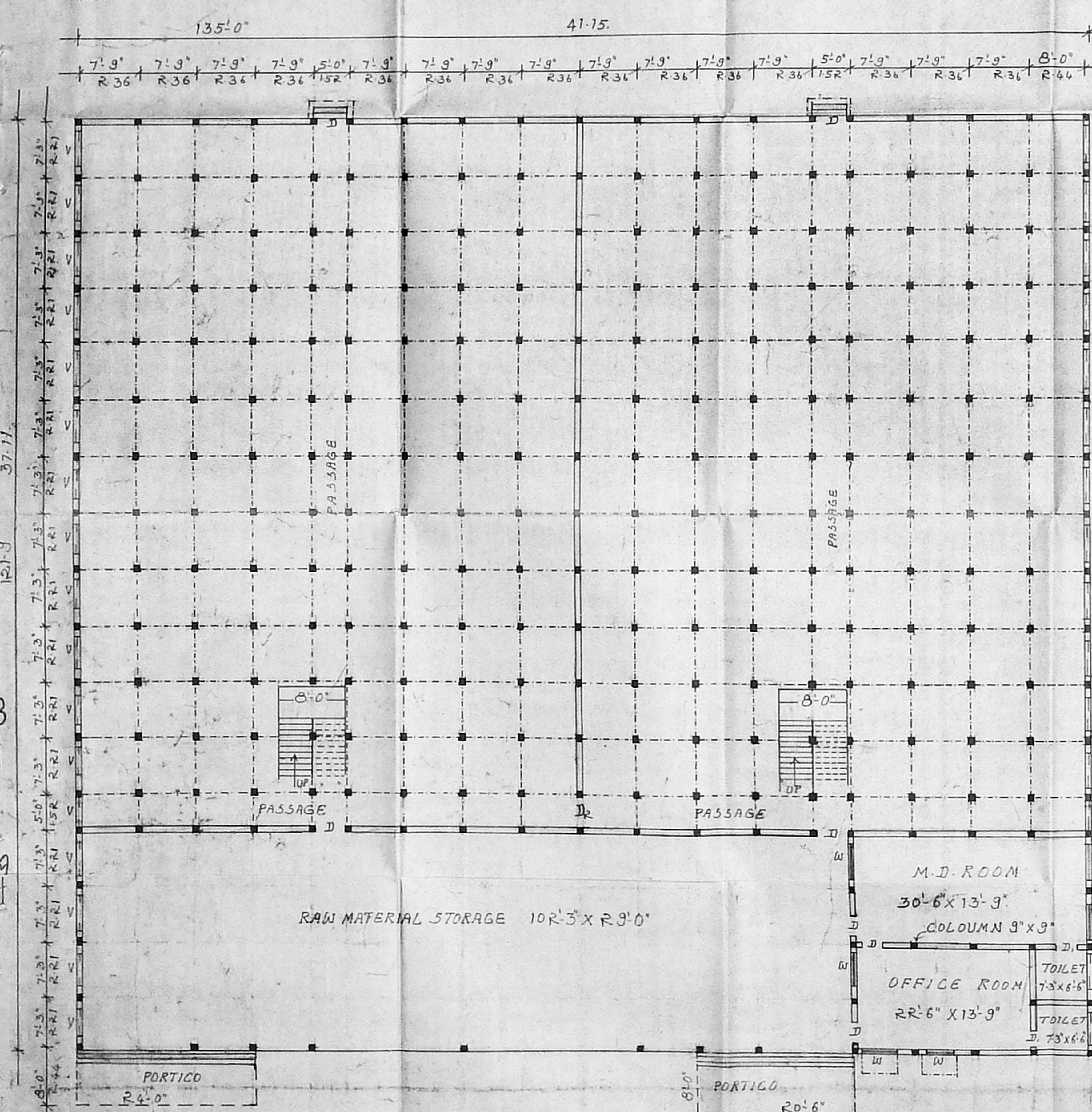

PLAN FOR PULSES & FOOD GRAINS STORAGE

AREA DETAILS:-

PLOT AREA	: 46816.0 SFT OR 4298.1 M <sup>2</sup>
MOTOR ROOM AREA	: 464.2 SFT OR 43.2 M <sup>2</sup>
STORAGE BUILD. AREA	: 16792.3 SFT OR 1562.0 M <sup>2</sup>
TOILET AREA	: 115.0 SFT OR 11.0 M <sup>2</sup>
WATCHMAN ROOM AREA	: 155.3 SFT OR 14.4 M <sup>2</sup>
PLOT COVERAGE	: 38%

SPECIFICATION:-

MASONRY	STOCK BRICK IN CM 1:6
FOUNDATIONS	STONE JELLY CON IN CM 1:4:8
FLOORING	3/4" THICK IN CM 1:4 OVER 4" THICK B.S. LINE CON IN CM 1:2:5.
PLASTERING	1/2" THICK IN CM 1:4 MIX

REFERENCE

Rs ROLLING SHUTTER	- 6'9" X 8'0"	D. DOORS	- 3'6" X 6'9"
W1 WINDOWS	- 4'0" X 4'6"	D2. DOORS	- 2'6" X 6'0"
V VENTILATOR	- 4'6" X 1'6"	D3. DOORS	- 4'0" X 6'3"
W2 WINDOWS	- 4'6" X 5'0"		

COLOUR INDEX

PROPOSED	
ROAD	
BOUNDARY	

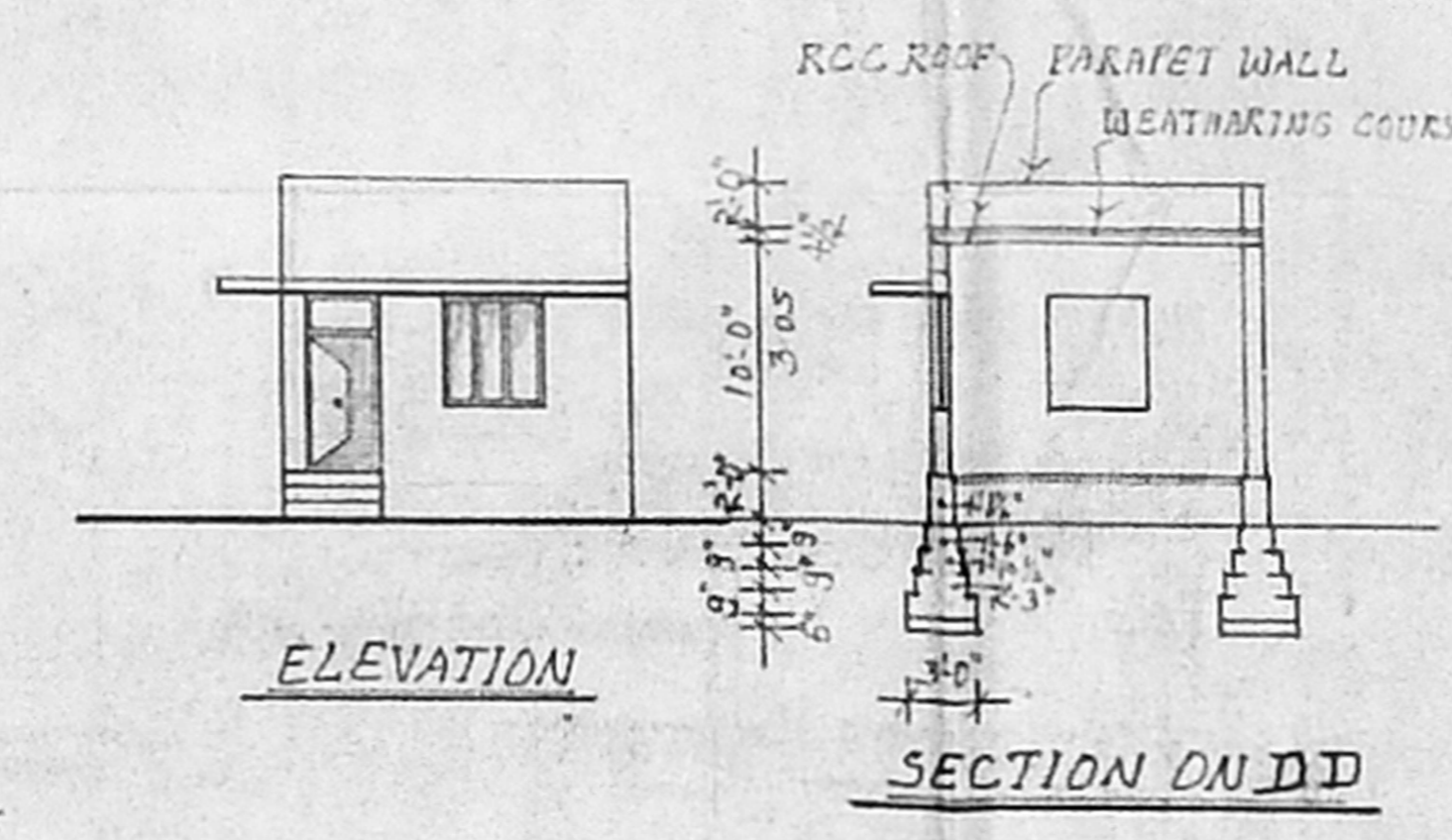

ELEVATION

SECTION ON DD

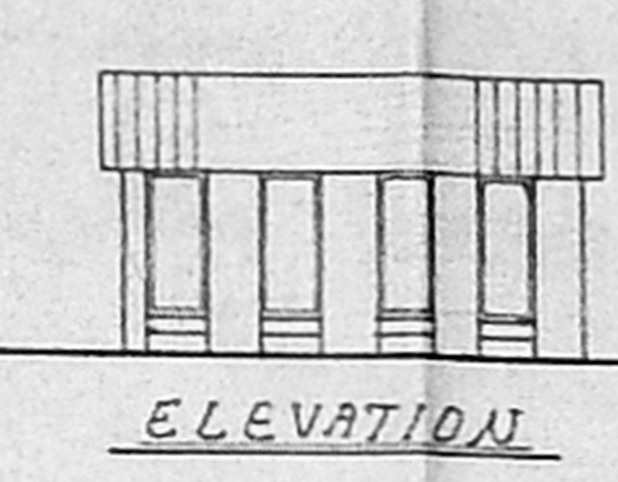

ELEVATION

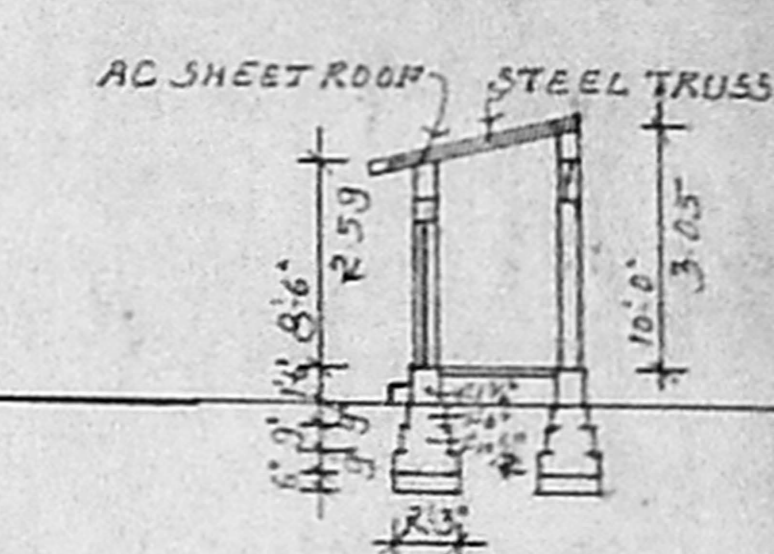

SECTION ON EE

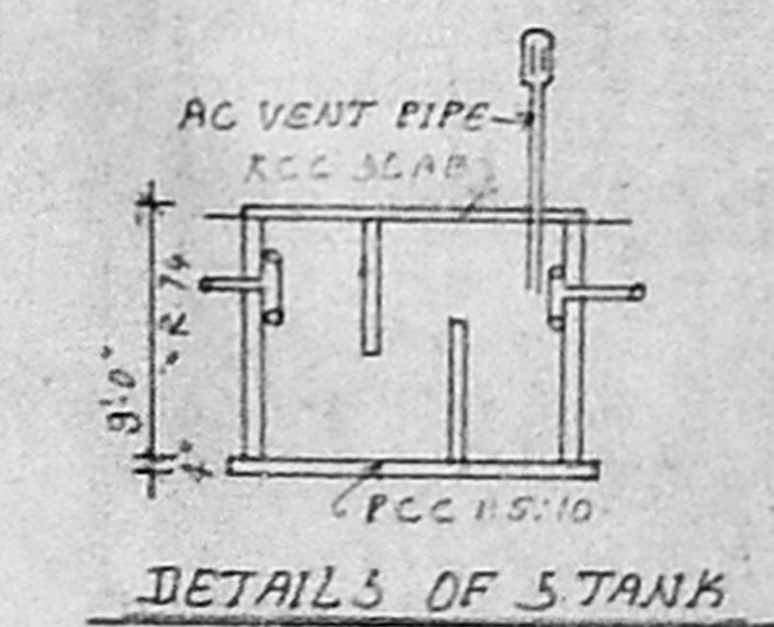

DETAILS OF TANK

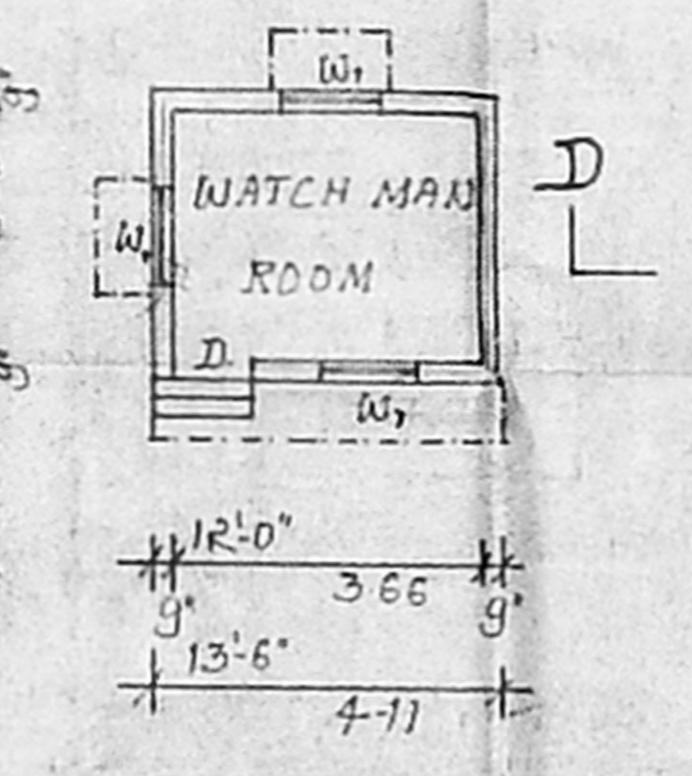

GROUND PLAN

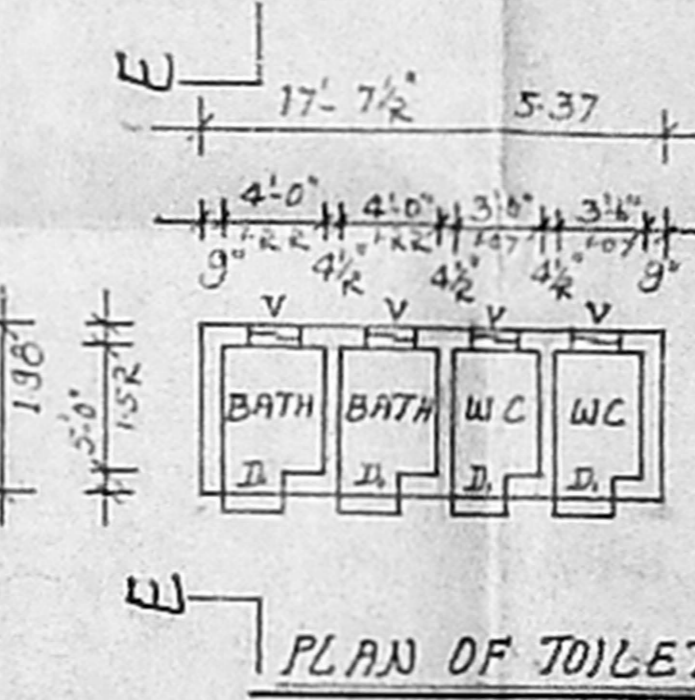

PLAN OF TOILET

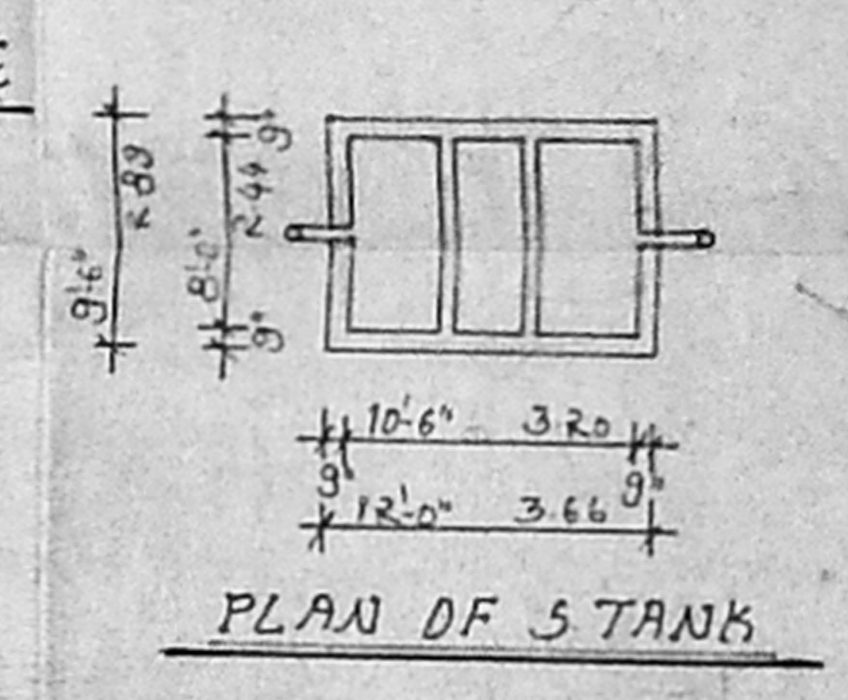

PLAN OF TANK

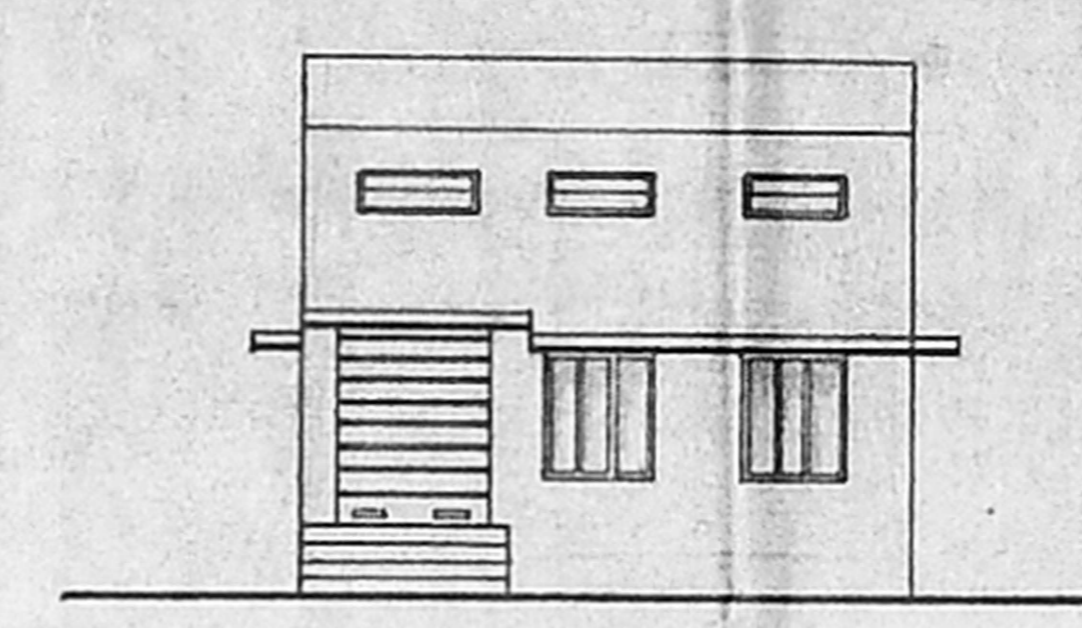

FRONT ELEVATION

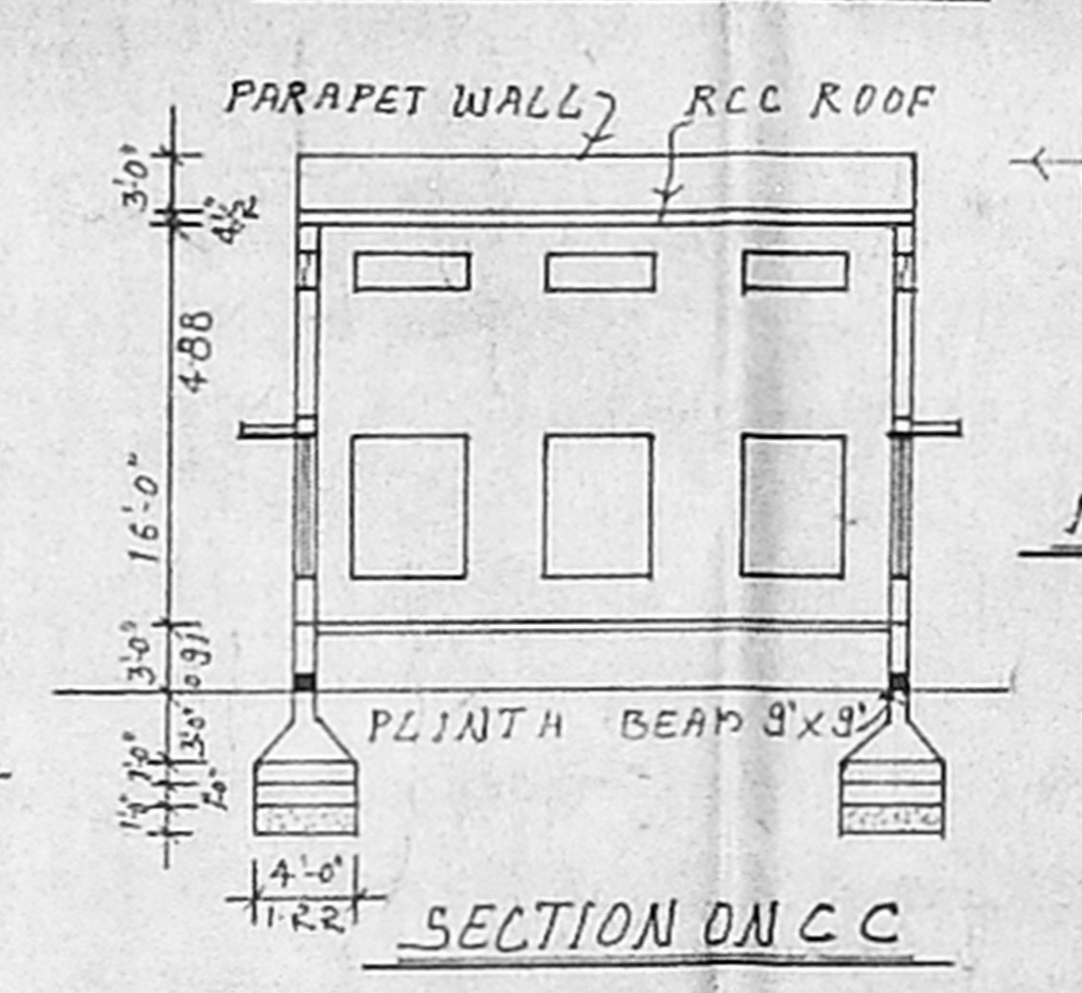

SECTION ON CC

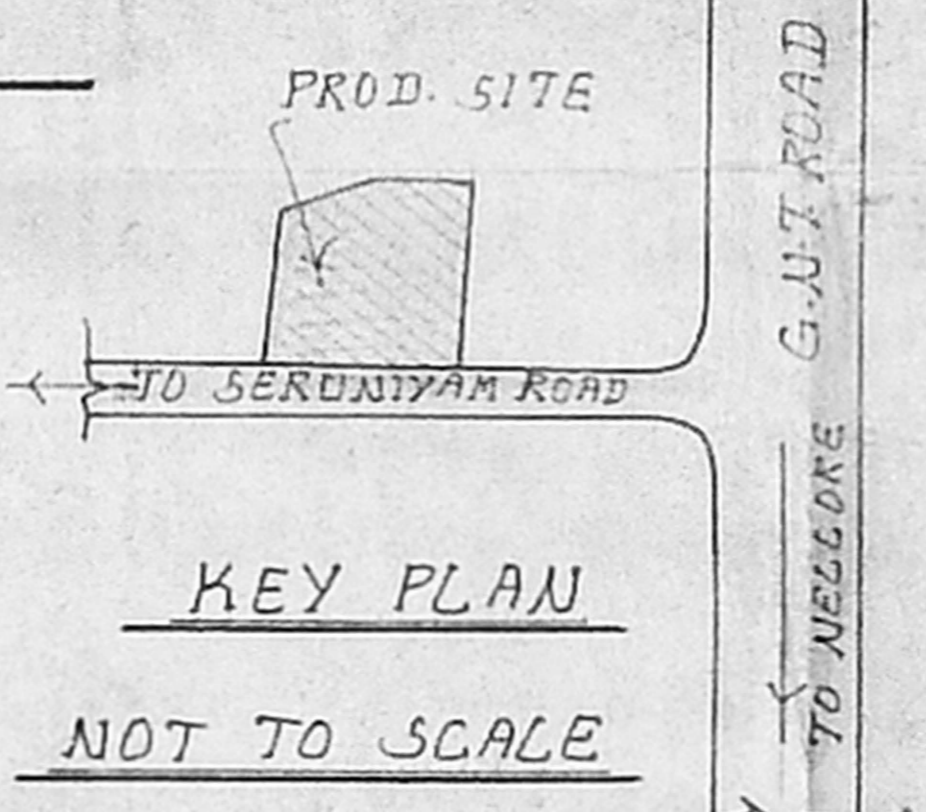

KEY PLAN  
NOT TO SCALE

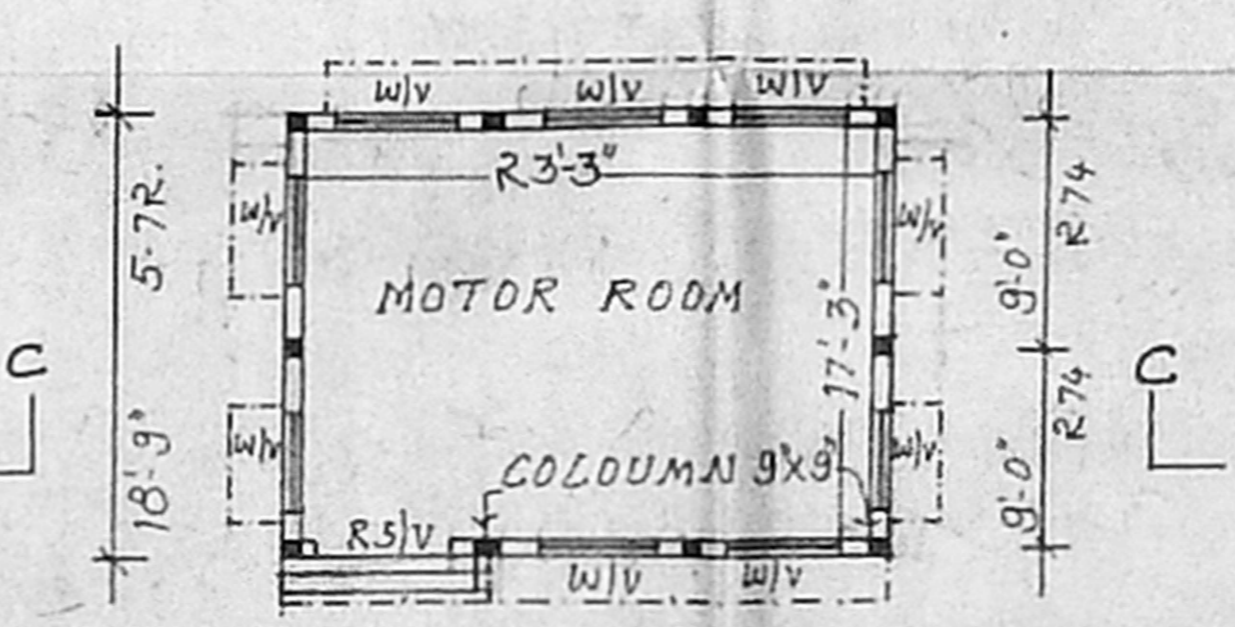

GROUND PLAN

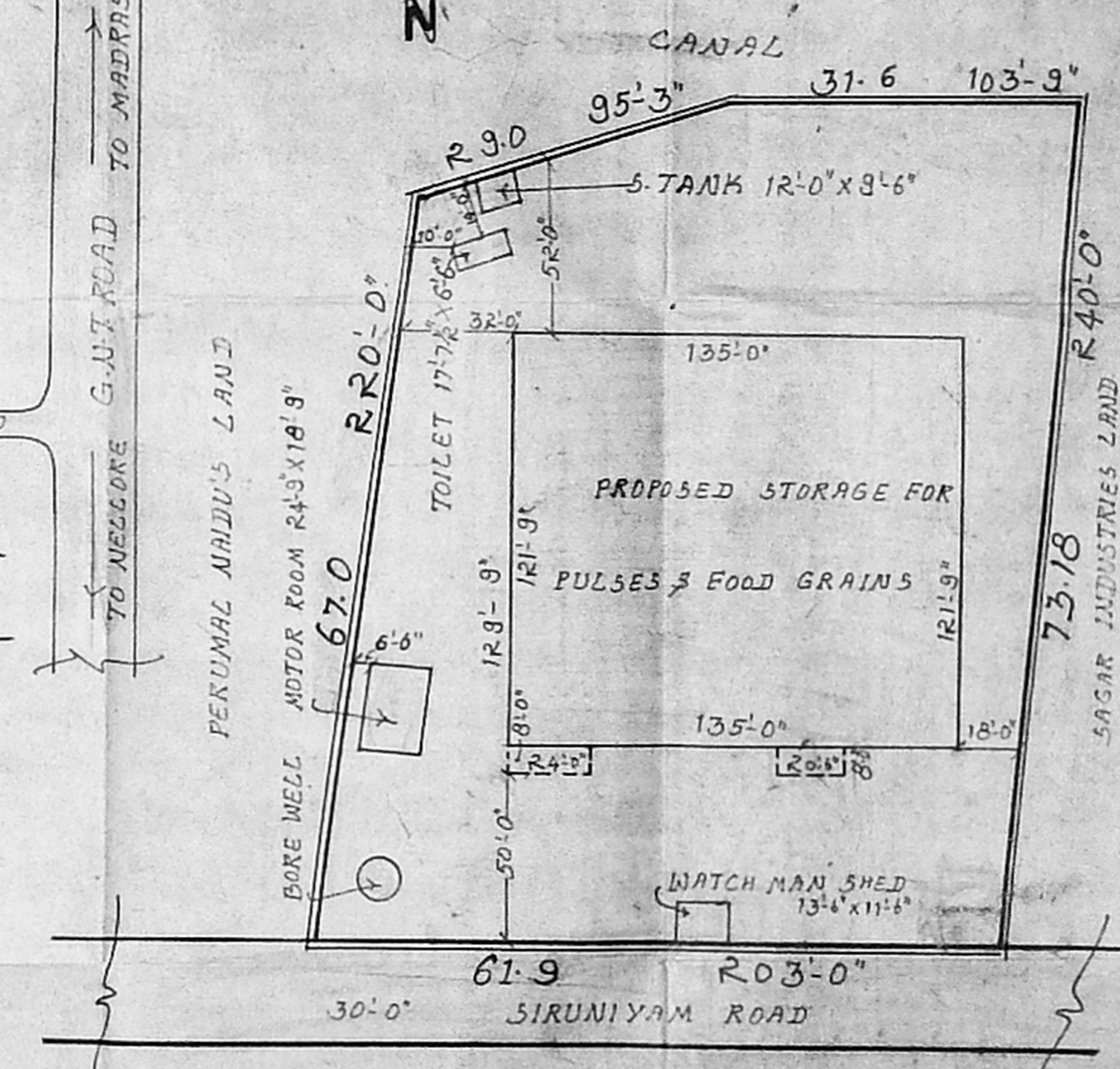

SITE PLAN  
SCALE 1"32"0" OR 1:400

NOTE: SECTION ON AA SHOWN IN SHEET NO. 2.

M. SUMATHI, DCEI  
LICENSED SURVEYOR  
CLASS NO. 172, CLASS-II  
COMPARISON OF MADRAS  
& B.Y.E. ACT 1973.  
OWNER ENGINEER

BUILDING FOR STORAGE OF PULSES AND  
FOOD GRAINS IN S.NOS. 11, 2, 3/6 AT  
SIRUNIYAM ROAD, NALLUR VILLAGE

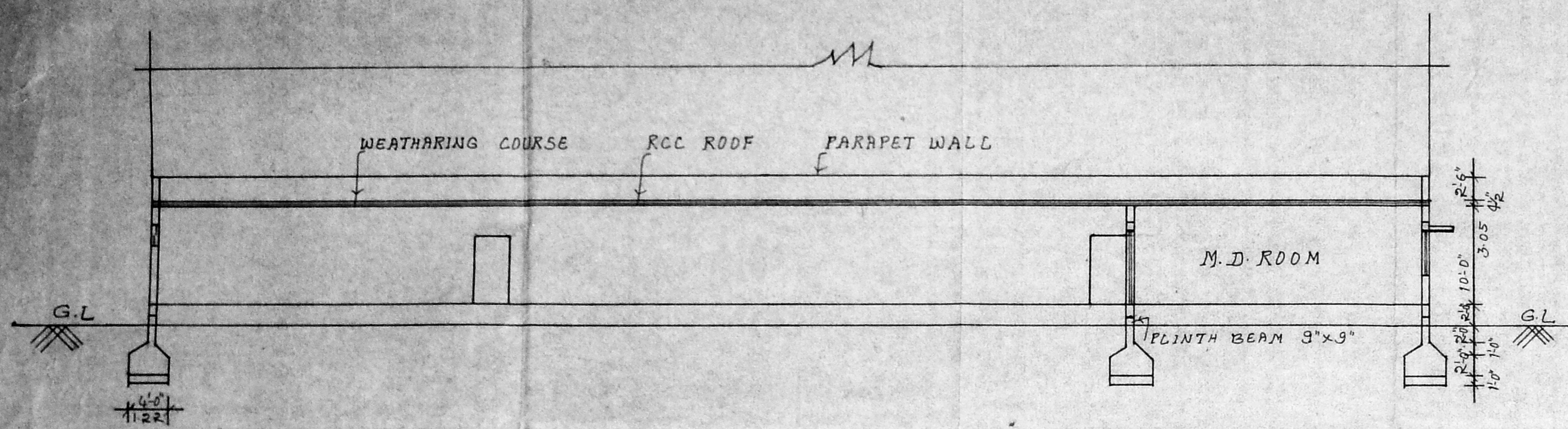

SECTION ON AA

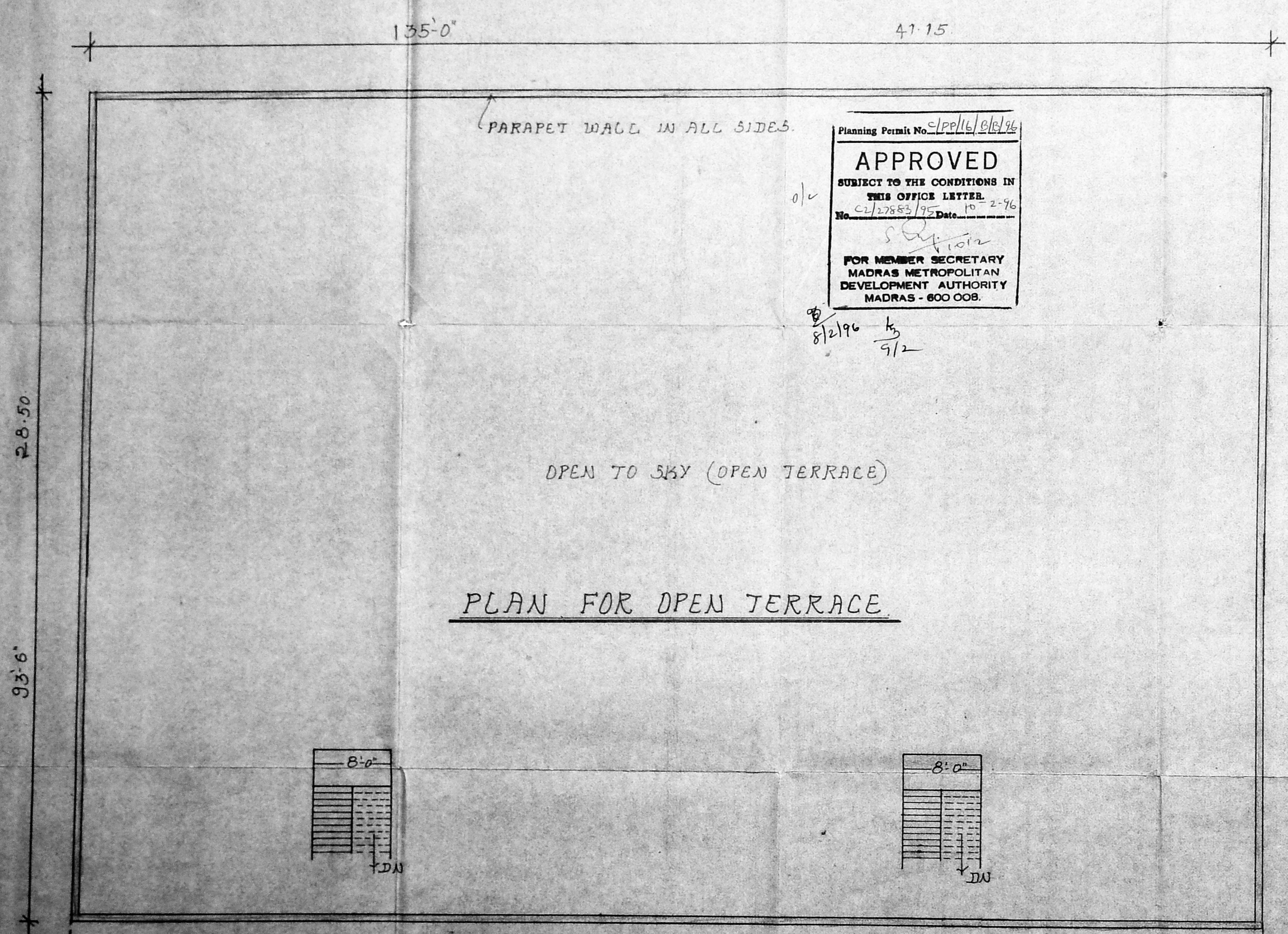

PLAN FOR OPEN TERRACE

Planning Permit No. *CP/16/16/94*  
**APPROVED**  
 SUBJECT TO THE CONDITIONS IN  
 THIS OFFICE LETTER  
 No. *CP/27883/95* Date *10-2-96*  
*S. Srinivasan*  
 FOR MEMBER SECRETARY  
 MADRAS METROPOLITAN  
 DEVELOPMENT AUTHORITY  
 MADRAS - 600 008.

8/2/96 *ks*  
9/2

APPROVAL AUTHORITY

*V. Srinivasan*  
*T. Srinivasan*  
OWNER

*M. Sumathi*  
 M. SUMATHI, D.C.E.  
 LICENCED SURVEYOR  
 LICENCE NO. 172 CLASS-II  
 CORPORATION OF MADRAS  
 6, BYE PASS ROAD,  
 Opp. Lakshmi Theatre  
 REDHILLS, MADRAS - 600 052  
 ENGINEER